

TECHNICAL RIDER

Un Poyo Rojo

SPACE REQUIREMENTS

Sprung dance floor. We need wooden floor with air between
Smooth black vinyl dance flooring to cover the sprung floor (Ideally covering all the floor area). Minimum width 7m x depth 5m x height 5m

TECH REQUIREMENTS

LIGHT

Basic lighting plot attached (appendix 1).

Lighting is adaptable to various sizes and types of venue - please send your venue plans.

The theater must provide 12 filters LF 201 (Blue) and 1 filter LF 106 (Red)

AUDIO special consideration

Performance space needs to have good radio signal

SOUND: Itunes or use a CD track

1 Mixer Console of 8 channels with effects, connected to PA of the space

2 stereo monitors on stage

1 mini jack connector in the cabin

SET & PROPS

Presenter should provide:

1 backless wooden bench, cf. reference picture bellow A1

1 locker 6 to 8 doors, metal 1800mm high x 3000mm wide x 450mm depth. Consider it should be easy to open. Cf. reference picture bellow B1.

1 plain mirror of aprox 50 x 70 cm with no frame. Reference picture bellow C1

4 small waters (per show)

1 pack of cigarettes of 10 (any brand) Consider one of this cigarettes will be smoked during the performance (not all of it, just a part), to the venue be informed

5 Class C batteries for radio. Important that on stage be able to receive at least 10 radiosignals, because they'll use them alive. Reference picture bellow D1

2 yoga mats for trainings

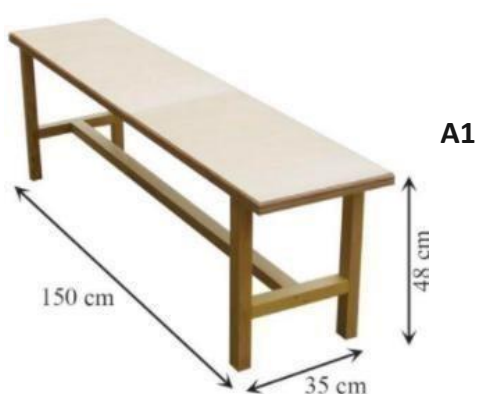

B1



C1



D1



GET-IN

Duration: 3 to 6 hours

Lights preferably pre-rigged and patched prior company's arrival.

Two light; one sound - and two stage technicians from the venue to be present during the get-in.

Once the show has begun, the audience is not allowed to enter to the theatre

LOGISTIC

Always consider early check in and/or late check out, in case the flights are in itineraries that the hotel doesn't cover, to avoid times of waiting.

OTHER

Please provide a dressing room near the stage.

Catering of BIO products such as natural juice; nuts; fruits; cheese and jam breads

Shower and hot water

2 big towels and 2 medium towels

CONTACTS

For technical inquiries, please contact

Jonatan Zak: jonathanzak@gmail.com

Maxime Seugé: mseuge@gmail.com

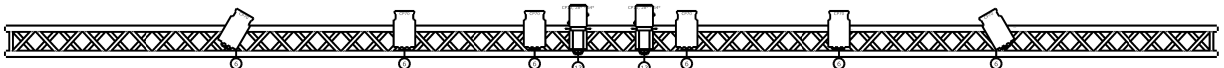
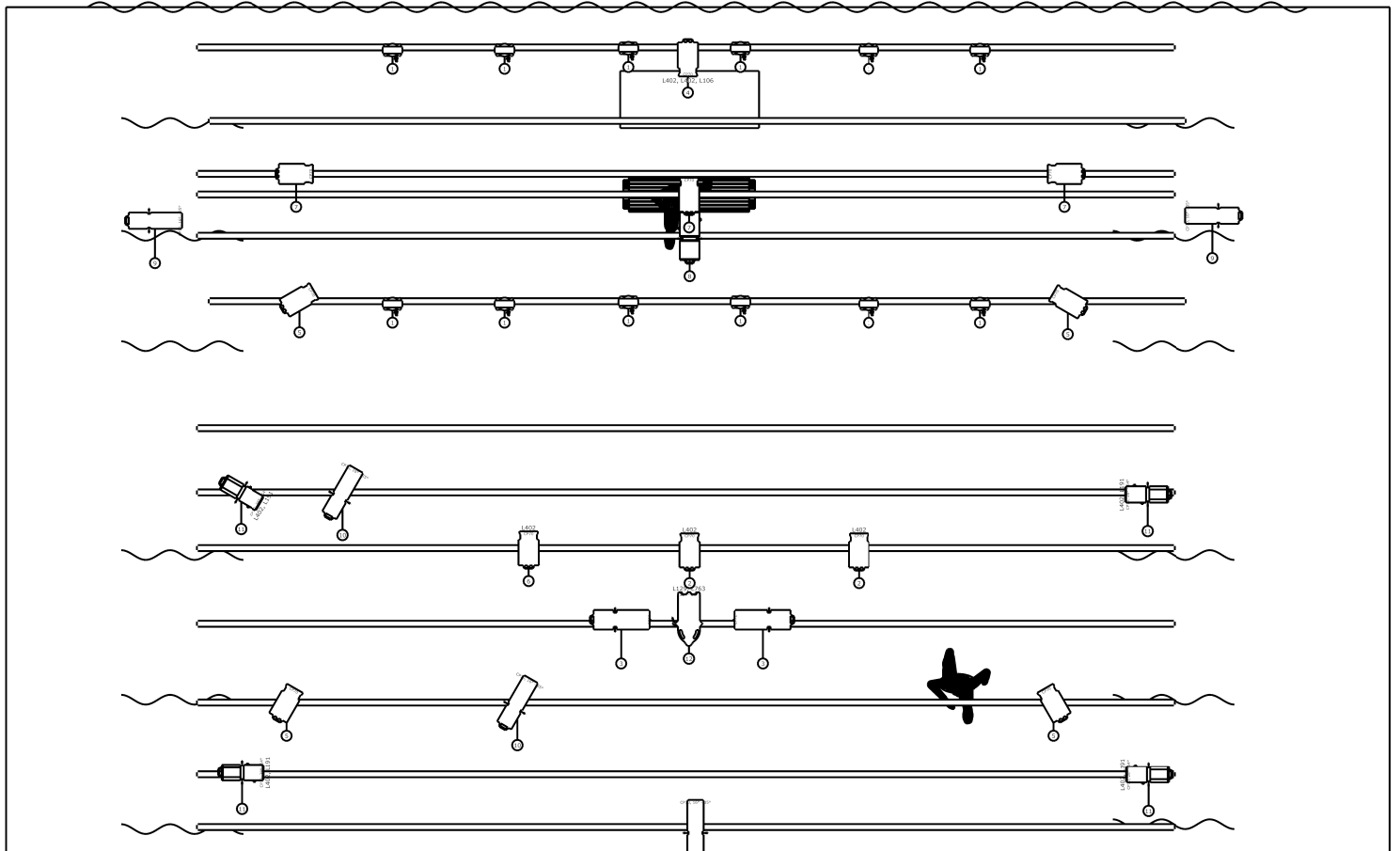

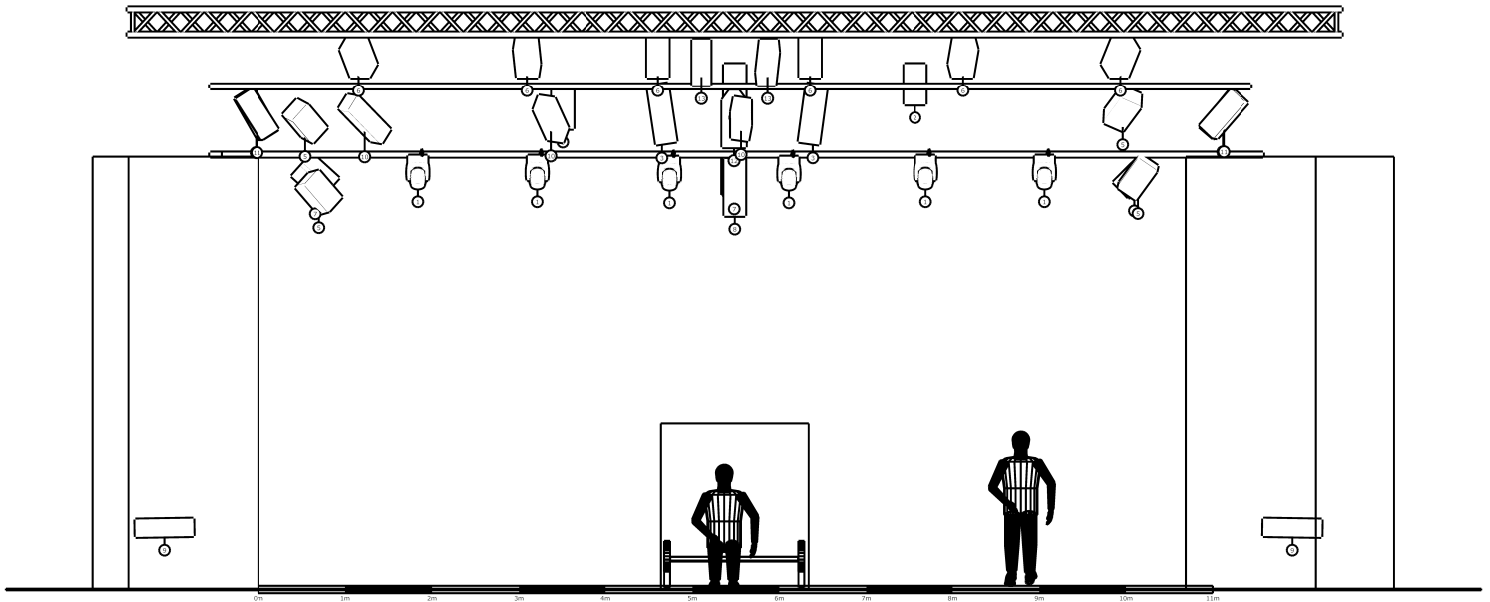

Symbols

- | | | | |
|--|-----------------------------|---|------------------|
|  | 310 HPC (17) |  | 713 SX (1) |
|  | Robin LEDBeam 150 RGBW (12) |  | Warp 22°-50° (1) |
|  | 613SX 28°-54° (6) | | |
|  | 614SX 16°-35° (5) | | |
|  | 714 SX (2) | | |



Symbols

 310 HPC (17)

 Robin LEDBeam 150 RGBW (12)

 613SX 28°-54° (6)

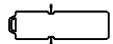
 614SX 16°-35° (5)

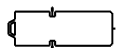
 714 SX (2)

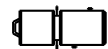
 713 SX (1)

 Warp 22°-50° (1)

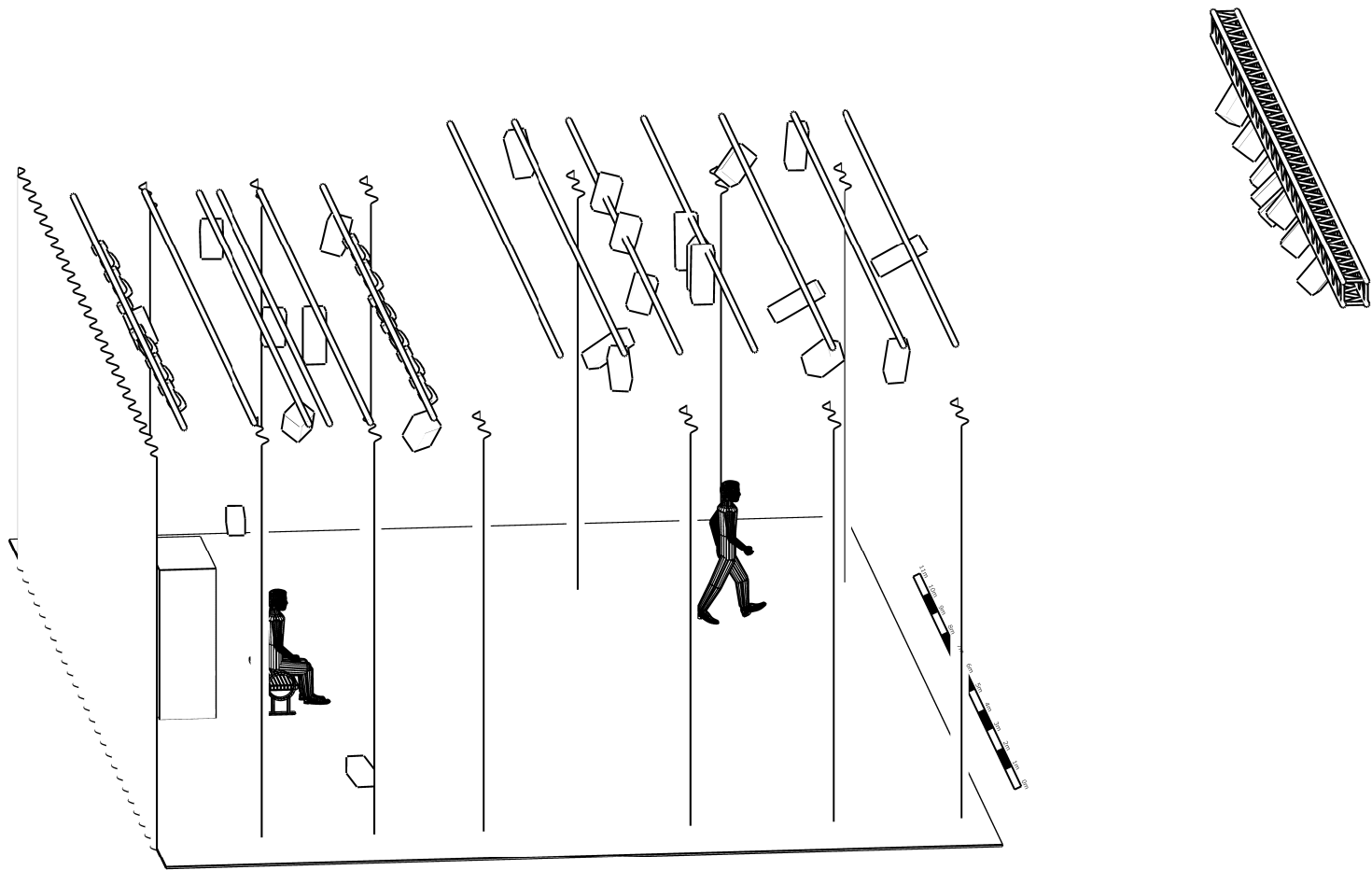

Symbols

 310 HPC (17)

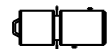
 713 SX (1)

 Robin LEDBeam 150 RGBW (12)

 Warp 22°-50° (1)

 613SX 28°-54° (6)

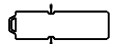
 614SX 16°-35° (5)

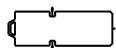
 714 SX (2)